



City of Westminster

Licensing Sub-Committee Report

Item No:	
Date:	20 September 2018
Licensing Ref No:	18/07635/LIPV - Premises Licence Variation
Title of Report:	Rimini Coffee Bar/Espresso Bar Basement And Ground Floor West 47 Cranbourn Street London WC2H 7AN
Report of:	Director of Public Protection and Licensing
Wards involved:	St James's
Policy context:	City of Westminster Statement of Licensing Policy
Financial summary:	None
Report Author:	Miss Sam Eaton Senior Licensing Officer
Contact details	Telephone: 020 7641 2700 Email: seaton@westminster.gov.uk

1. Application

1-A Applicant and premises			
Application Type:	Variation of a Premises Licence, Licensing Act 2003		
Application received date:	27 June 2018		
Applicant:	Mr Nissim Levy		
Premises:	Rimini Coffee Bar/Espresso Bar		
Premises address:	Basement And Ground Floor West 47 Cranbourn Street London WC2H 7AN	Ward:	St James's
		Cumulative Impact Area:	West End
Premises description:	The premises are described as a coffee bar.		
Variation description:	<p>The application is to vary the premises licence as follows:</p> <ul style="list-style-type: none"> To extend the terminal hour for Late Night Refreshment in The Espresso Bar to 04:00 on Friday and Saturday To extend the opening hours in The Espresso Bar to 04:00 on Friday and Saturday To vary the premises layout as per the updated plan. 		
Premises licence history:	<p>The premises are currently licensed under reference 08/07461/LIPT.</p> <p>A licence history can be found in Appendix 3.</p>		
Applicant submissions:	None.		

1-B Current and proposed licensable activities, areas and hours						
Regulated Entertainment						
Playing of Recorded Music						
	Current Hours		Proposed Hours		Licensable Area	
	Start:	End:	Start:	End:	Current:	Proposed:
Monday	Unrestricted		Unrestricted		Area shaded red on the plans	Area outlined in red on the plans
Tuesday						
Wednesday						
Thursday						
Friday						
Saturday						
Sunday						
Seasonal variations:	Current:				Proposed:	
	None				No change	
Non-standard timings:	Current:				Proposed:	
	None				No change	

Private Entertainment						
	Current Hours		Proposed Hours		Licensable Area	
	Start:	End:	Start:	End:	Current:	Proposed:
Monday	Unrestricted		No change		Area shaded red on the plans	Area outlined in red on the plans
Tuesday						
Wednesday						
Thursday						
Friday						
Saturday						
Sunday						
Seasonal variations/ Non-standard timings:	Current:				Proposed:	
	None				No change	
	None				No change	

Late night refreshment - Espresso Bar										
Indoors, outdoors or both			Current :		Proposed:					
			On the premises		No change					
	Current Hours		Proposed Hours		Licensable Area					
	Start:	End:	Start:	End:	Current:	Proposed:				
Monday	23:00	02:00	No change		Area shaded red on the plans	Area outlined in red on the plans				
Tuesday										
Wednesday										
Thursday										
Friday							23:00	03:00	23:00	04:00
Saturday										
Sunday							23:00	01:30	No change	
Seasonal variations/ Non-standard timings:	Current:				Proposed:					
	None				No change					
	The terminal hour for late night refreshment on New Year's Eve is extended to 05:00 on New Year's Day'				No change					

Late night refreshment – Café Rimini						
Indoors, outdoors or both			Current :			Proposed:
			On the premises			No change
	Current Hours		Proposed Hours		Licensable Area	
	Start:	End:	Start:	End:	Current:	Proposed:
Monday	23:00	02:00	No change		Area shaded red on the plans	Area outlined in red on the plans
Tuesday						
Wednesday						
Thursday						
Friday	23:00	04:00				
Saturday						
Sunday	23:00	02:00				
Seasonal variations/ Non-standard timings:	Current:				Proposed:	
	None				No change	
	The terminal hour for late night refreshment on New Year's Eve is extended to 05:00 on New Year's Day'				No change	

Sale by Retail of Alcohol – Espresso Bar						
On or off sales			Current :			Proposed:
			On the premises			No change
	Current Hours		Proposed Hours		Licensable Area	
	Start:	End:	Start:	End:	Current:	Proposed:
Monday	10:00	23:00	No change		Area shaded blue on the plans	Area outlined in red on the plans
Tuesday						
Wednesday						
Thursday						
Friday						
Saturday						
Sunday	12:00	22:30				
Seasonal variations/ Non-standard timings:	Current:				Proposed:	
	(a) On weekdays, other than Christmas Day, Good Friday or New Year's Eve, 10.00 to 23.00. (b) On Sundays, other than Christmas Day or New Year's Eve, 12.00 noon to 22.30. (c) On Good Friday, 12.00 to 22.30. (d) On Christmas Day, 12.00 to 15.00 and 19.00 to 22.30. (e) On New Year's Eve, except on a Sunday, 10.00 to 23.00. (f) On New Year's Eve on a Sunday, 12.00 to 22.30. (g) On New Year's Eve from the end of permitted hours on New Year's Eve to the start of permitted hours on the following day (or, if there are no permitted hours on the following day, 00.00 midnight on 31st December).				No change	

	(ii) Alcohol may be sold or supplied for one hour following the hours set out above (other than Christmas Day and New Year's Eve), and on Christmas Day, between 15.00 and 19.00, to persons taking table meals in the premises in a part of the premises usually set apart for the service of such persons and for consumption by such a person in that part of the premises as an ancillary to his meal. For other purposes or in other parts of the premises the hours set out above shall continue to apply.	No change
--	--	-----------

Sale by Retail of Alcohol – Café Rimini						
On or off sales			Current :		Proposed:	
			On the premises		No change	
	Current Hours		Proposed Hours		Licensable Area	
	Start:	End:	Start:	End:	Current:	Proposed:
Monday	10:00	00:00	No change		Area shaded blue on the plans	Area outlined in red on the plans
Tuesday						
Wednesday						
Thursday						
Friday						
Saturday						
Sunday	12:00	23:30				
Seasonal variations/ Non-standard timings:	Current:				Proposed:	
	(a) On weekdays, other than Christmas Day, Good Friday or New Year's Eve, 10.00 to 23.00. (b) On Sundays, other than Christmas Day or New Year's Eve, 12.00 noon to 22.30. (c) On Good Friday, 12.00 to 22.30. (d) On Christmas Day, 12.00 to 15.00 and 19.00 to 22.30. (e) On New Year's Eve, except on a Sunday, 10.00 to 23.00. (f) On New Year's Eve on a Sunday, 12.00 to 22.30. (g) On New Year's Eve from the end of permitted hours on New Year's Eve to the start of permitted hours on the following day (or, if there are no permitted hours on the following day, 00.00 midnight on 31st December).				No change	
	(ii) Alcohol may be sold or supplied for one hour following the hours set out above (other than Christmas Day and New Year's Eve), and on Christmas Day, between 15.00 and 19.00, to persons taking table meals in the premises in a part of the				No change	

	premises usually set apart for the service of such persons and for consumption by such a person in that part of the premises as an ancillary to his meal. For other purposes or in other parts of the premises the hours set out above shall continue to apply.	
--	---	--

Hours premises are open to the public – Espresso Bar						
	Current Hours		Proposed Hours		Premises Area	
	Start:	End:	Start:	End:	Current:	Proposed:
Monday	10:00	02:00	No change		Area shaded on the plans	Area outlined in red on the plans
Tuesday						
Wednesday						
Thursday	10:00	03:00	10:00	04:00		
Friday						
Saturday						
Sunday	12:00	01:30	No change			
Seasonal variations/ Non-standard timings:	Current:				Proposed:	
	None				No change	
	None				No change	

Hours premises are open to the public – Café Rimini						
	Current Hours		Proposed Hours		Premises Area	
	Start:	End:	Start:	End:	Current:	Proposed:
Monday	10:00	02:00	No change		Area shaded on the plans	Area outlined in red on the plans
Tuesday						
Wednesday						
Thursday	10:00	04:00				
Friday						
Saturday						
Sunday	12:00	02:00				
Seasonal variations/ Non-standard timings:	Current:				Proposed:	
	None				No change	
	None				No change	

1-C Layout alteration	
As per the new plan which can be found in Appendix 1 . The existing plans can also be found in this Appendix.	

2. Representations

2-A Responsible Authorities	
Responsible Authority:	Environmental Health Service
Representative:	Maxwell Owusu Koduah
Received:	11 th July 2018
<p>I refer to the application for the variation of the Premises Licence for the above mentioned premises. These premises are located within the West End Cumulative Impact area. I have considered the information that you have provided within and accompanying this application. I have also considered the proposed variation in line with the relevant policies within the Councils Statement of Licensing Policy dated January 2016.</p> <p>The licensee is seeking to vary their licence to:</p> <ol style="list-style-type: none">1. Extend Late Night Refreshment by 1 hour to terminate at 04:00 hours on Friday and Saturday in relation to The Espresso Bar2. Extend the opening times by 1 hour to 04:00 hours on Friday and Saturday in relation to The Espresso Bar3. Make changes to the layout as per the new plan submitted with the application <p>Following consideration of the application and how it may affect the Licensing Objectives and meeting the requirements of the Council's Statement of Licensing Policy I wish to make the following representations:</p> <ol style="list-style-type: none">1. To extend Late Night Refreshment by 1 hour may have the likely effect of increasing Public Nuisance and impact on Public Safety within the West End Cumulative Impact area2. To extend the opening hours by 1 hour may have the likely effect of increasing Public Nuisance and impact on Public Safety within the West End Cumulative Impact area3. The proposed changes to layout of the premises have not been detailed within the application and this may impact on public Safety within the West End Cumulative Impact area. <p>The fine details of the changes to the layout of the premises being sought has not been provided within and accompanying this application. Additional information regarding the proposed layout changes and its likely impact on seating capacity of the licenced outside area will be discussed further.</p> <p>The extended hours being sought may make the premises a destination likely to attract large groups of customers many of whom may have been consuming alcohol in pubs, bars or night clubs sometimes some distance away. This will increase the risk of public nuisance arising from noise and littering. As presented, the application will therefore increase the risk of Public Nuisance and impact on Public Safety within the West End Cumulative Impact area.</p> <p>It is my view that there is insufficient information to address the concerns that I have raised above within and accompanying this application. As such if further information is not forthcoming, the granting of this variation, as presented, would have the likely effect of causing an increase in Public Nuisance and may affect Public Safety within the West End</p>	

Cumulative Impact area.

The applicant has **NOT** provided any condition(s) to mitigate the risks of public nuisance and public safety likely to arise from this application. This do not address the concerns of Environmental Health. Conditions may be proposed and discussed as part of further discussion with this application.

The applicant is asked to contact the undersigned to arrange a site visit to assess the premises to ensure the premises is satisfactory and following this, additional conditions may be recommended by Environmental Health to support the licensing objectives Prevention of Public Nuisance and Public Safety.

On 7th August 2018 the Environmental Health proposed the following condition:

1. No noise generated on the premises, or by its associated plant or equipment, shall emanate from the premises nor vibration be transmitted through the structure of the premises which gives rise to a nuisance

Responsible Authority:	Metropolitan Police Service (<i>withdrawn</i>)
Representative:	PC Brian Hunter
Received:	4 th July 2018

With reference to the above, I am writing to inform you that the Metropolitan Police, as a Responsible Authority, will be making a representation against this application.

The venue is situated within the Cumulative Impact Area. It is our belief that if granted the application would undermine the Licensing Objectives in relation to The Prevention of Crime and Disorder.

There are no conditions contained within the operating schedule, I have listed the following conditions the Police would like to see on the Premises Licence. Should it be granted

I have taken the opportunity to list the conditions we would like to see on the Licence should it be granted, if these are agreed i may be in a position to review my represent

1. The premises shall install and maintain a comprehensive CCTV system as per the minimum requirements of the Westminster Police Licensing Team. All entry and exit points will be covered enabling frontal identification of every person entering in any light condition. The CCTV system shall continually record whilst the premises is open for licensable activities and during all times when customers remain on the premises. All recordings shall be stored for a minimum period of 31 days with date and time stamping. Viewing of recordings shall be made available immediately upon the request of Police or authorised officer throughout the entire 31 day period.
2. A staff member from the premises who is conversant with the operation of the CCTV system shall be on the premises at all times when the premises is open. This staff member must be able to provide a Police or authorised council officer copies of recent CCTV images or data with the absolute minimum of delay when requested.
3. An incident log shall be kept at the premises, and made available on request to an authorised officer of the City Council or the Police. It must be completed within 24 hours of the incident and will record the following:
 - (a) all crimes reported to the venue
 - (b) all ejections of patrons

- (c) any complaints received concerning crime and disorder
- (d) any incidents of disorder
- (e) all seizures of drugs or offensive weapons
- (f) any faults in the CCTV system, searching equipment or scanning equipment
- (g) any refusal of the sale of alcohol
- (h) any visit by a relevant authority or emergency service.

Following the agreement of the above conditions the Metropolitan Police Service have withdrawn their representation.

Responsible Authority:	Licensing Authority
Representative:	Daisy Gadd
Received:	20 th July 2018

I write in relation to the application to vary the premises licence for Rimini Coffee Bar, situated at 47 Cranbourn Street.

As a responsible authority under section 13(4) of the Licensing Act 2003 as amended under the Police and Social Responsibility Act 2011 the Licensing Authority have considered your application in full. The Licensing Authority has concerns in relation to this application and how the premises would promote the Licensing Objectives:

- Public Nuisance
- Prevention of Crime & Disorder
- Public Safety
- Protection of children from harm

The application seeks to vary the licence in relation to the Espresso Bar by extending Late Night Refreshment by 1 hour to terminate at 04:00 on Fridays and Saturdays. The current licence permits late night refreshment on Friday to Saturday from 23:00 to 03:00.

The premises is within the West End Cumulative Impact Area and as such a number of policy points must be considered, namely CIP1, HRS1 and FFP2.

Policy FFP2 states that "It is the Licensing Authority's policy to refuse applications in the Cumulative Impact Areas, other than applications to vary hours within the Core Hours under Policy HRS1."

Paragraph 2.5.20 of the policy states that "the grant of variations... for fast food premises in the Cumulative Impact Areas should be limited to exceptional circumstances". It will be for the Licensing Sub-Committee to determine whether the applicant has demonstrated any genuinely exceptional circumstances that would allow to depart from policy.

Further discussions will be held with the applicant and forwarded on for Members information.

Please accept this as a formal representation to this application.

3. Policy & Guidance

The following policies within the City Of Westminster Statement of Licensing Policy apply:	
Policy HRS1 applies	<p>(i) Applications for hours within the core hours set out below in this policy will generally be granted, subject to not being contrary to other policies in the Statement of Licensing Policy.</p> <p>(ii) Applications for hours outside the core hours set out below in this policy will be considered on their merits, subject to other relevant policies.</p> <p>For premises for the supply of alcohol for consumption on the premises:</p> <p>Monday to Thursday: 10:00 to 23:30 Friday and Saturday: 10:00 to midnight Sundays immediately prior to Bank Holidays: Midday to midnight Other Sundays: Midday to 22:30</p> <p>For premises for the supply of alcohol for consumption off the premises:</p> <p>Monday to Saturday: 08:00 to 23:00 Sundays: 10:00 to 22:30</p> <p>For premises for the provision of other licensable activities:</p> <p>Monday to Thursday: 09:00 to 23.30 Friday and Saturday: 09:00 to midnight Sundays immediately prior to Bank Holidays: 09:00 to midnight Other Sundays: 09:00 to 22:30</p>
Policy CIP1 applies:	<p>(i) It is the Licensing Authority's policy to refuse applications in the Cumulative Impact Areas for: pubs and bars, fast food premises, and premises offering facilities for music and dancing; other than applications to vary hours within the Core Hours under Policy HRS1.</p> <p>(ii) Applications for other licensable activities in the Cumulative Impact Areas will be subject to other policies, and must demonstrate that they will not add to cumulative impact in the Cumulative Impact Areas.</p>
Policy FFP2 applies:	It is the Licensing Authority's policy to refuse applications in the Cumulative Impact Areas, other than applications to vary hours within the Core Hours under Policy HRS1.

4. Equality Implications

The Council in its capacity as Licensing Authority has a duty to have regard to its public sector equality duty under section 149 of the Equality Act 2010. In summary, section 149 provides that a Public Authority must, in the exercise of its functions, have due regard to the need to:

- (a) eliminate discrimination harassment, victimisation and any other conduct that is prohibited by or under this Act;
- (b) advance equality of opportunity between persons who share a relevant protected characteristic and persons who do not share it; and
- (c) foster good relations between persons who share a relevant protected characteristics and persons who do not share it.

Section 149 (7) of the Equality Act 2010 defines the relevant protected characteristics as age, disability, gender reassignment, pregnancy and maternity, race, religion or belief, sex, and sexual orientation.

5. Appendices

Appendix 1	Premises plans – Proposed and Existing
Appendix 2	Current Premises Licence
Appendix 3	Applicant supporting documents
Appendix 4	Premises history
Appendix 5	Proposed conditions
Appendix 6	Residential map and list of premises in the vicinity

Report author:	Miss Sam Eaton Senior Licensing Officer
Contact:	Telephone: 020 7641 2700 Email: seaton@westminster.gov.uk

If you have any queries about this report or wish to inspect one of the background papers please contact the report author.

Background Documents – Local Government (Access to Information) Act 1972

1	Licensing Act 2003	N/A
2	City of Westminster Statement of Licensing Policy	7 th January 2016
3	Amended Guidance issued under section 182 of the Licensing Act 2003	April 2018
4	Environmental Health Service Representation	11 th July 2018
5	Metropolitan Police Representation (Withdrawn)	4 th July 2018
6	Licensing Authority Representation	20 th July 2018

Premises Plans

Proposed Plan

Existing Plan

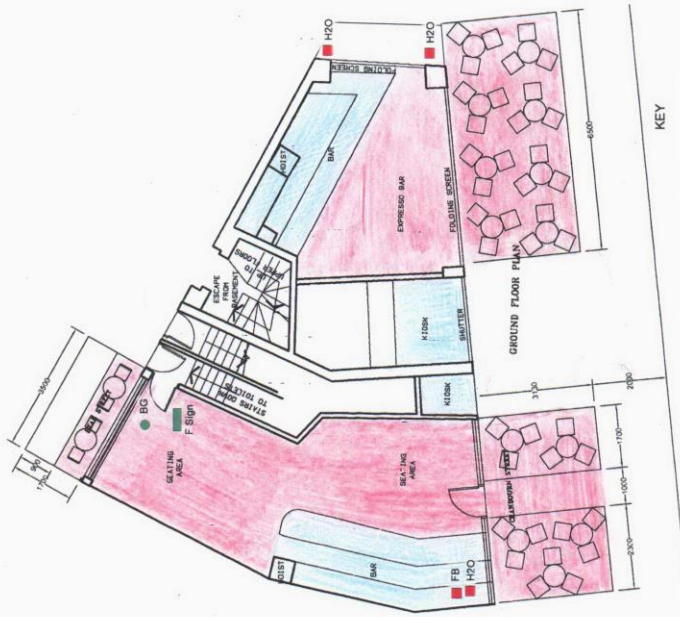

- KEY**
- Extinguishers:**
 H2O (red square)
 F (red square)
 CO2 (red square)
 Fire Blanket (red square)
 Fire Panel (green circle)
 Smoke Detector (green circle)
 Emergency Lighting (green square)
 Break Glass (green square)
 Fire Exit Sign (green square)
 Fire Door (FD)

Street Level Plan

- SALE OF ALCOHOL
- CONSUMPTION OF ALCOHOL, LATE NIGHT REFRESHMENT, REGULATED ENTERTAINMENT (AS PERMITTED)

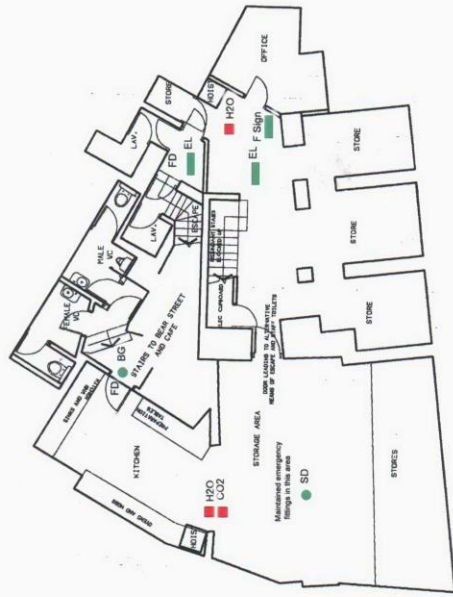

Basement Plan

BROOKS PROJECT MANAGEMENT 28 Fieldview, London SW18 3HG 020 8874 9491	CLIENT	M & N LEVY	DRAWING NO:	CR 1.01
	JOB TITLE	Cafe Ritrini	revision	suffix
DRAWING TITLE	scale	1:100	date	MAY
	Ground and Basement Levels		drawn	A.I. X
			PJB	NO.

Current Premises Licence - 08/07461/LIPT

Attached



Schedule 12
Part A

WARD: St James's
UPRN: 000000012645

City of Westminster

64 Victoria Street, London, SW1E 6QP

Premises licence

Regulation 33, 34

Premises licence number:

08/07461/LIPT

Original Reference:

05/08180/LIPC

Part 1 – Premises details

Postal address of premises:

Rimini Coffee Bar/Esspresso Bar
Basement And Ground Floor West
47/48 Cranbourn Street
London
WC2H 7AN

Telephone Number: Not Supplied

Where the licence is time limited, the dates:

Not applicable

Licensable activities authorised by the licence:

Playing of Recorded Music
Late Night Refreshment
Private Entertainment consisting of dancing, music or other entertainment of a like kind for consideration and with a view to profit
Sale by Retail of Alcohol

The times the licence authorises the carrying out of licensable activities:

Playing of Recorded Music: Unrestricted

Late Night Refreshment

Sunday to Thursday: 23:00 to 02:00 (Cafe Rimini)
Friday to Saturday: 23:00 to 04:00 (Cafe Rimini)
Monday to Thursday: 23:00 to 02:00 (Espresso Bar)
Friday to Saturday: 23:00 to 03:00 (Espresso Bar)
Sunday: 23:00 to 01:30 (Espresso Bar)

Private Entertainment consisting of dancing, music or other entertainment of a like kind for consideration and with a view to profit: Unrestricted

Sale by Retail of Alcohol

Monday to Saturday: 10:00 to 00:00 (Cafe Rimini)
Sunday: 12:00 to 23:30 (Cafe Rimini)
Monday to Saturday: 10:00 to 23:00 (Espresso Bar)
Sunday: 12:00 to 22:30 (Espresso Bar)

For times authorised for Christmas, New Year and Good Friday see conditions at Annex 1

The opening hours of the premises:

Monday to Thursday:	10:00 to 02:00(Cafe Rimini)
Friday to Saturday:	10:00 to 04:00(Cafe Rimini)
Sunday:	12:00 to 02:00(Cafe Rimini)
Monday to Thursday:	10:00 to 02:00(Espresso Bar)
Friday to Saturday:	10:00 to 03:00(Espresso Bar)
Sunday:	12:00 to 01:30(Espresso Bar)

Where the licence authorises supplies of alcohol, whether these are on and/or off supplies:

Alcohol is supplied for consumption on the Premises.

Part 2

Name, (registered) address, telephone number and email (where relevant) of holder of premises licence:

Mr Nissim Levy
89 Kingsley Way
London
N2 0EL
Telephone Number : 020 7437 3285

Registered number of holder, for example company number, charity number (where applicable)

N/A

Name, address and telephone number of designated premises supervisor where the premises licence authorises the supply of alcohol:

Name: Nissim Levy

Please note: It is the policy of the Licensing Authority not to display the address details of a designated premises supervisor.

Personal licence number and issuing authority of personal licence held by designated premises supervisor where the premises licence authorises for the supply of alcohol:

Licence Number: 01SX/WK200506983
Licensing Authority: London Borough of Barnet

Date: 30 March 2009

Signed: pp

Director of Community Protection

Annex 1 – Mandatory conditions

1. No supply of alcohol may be made at a time when there is no designated premises supervisor in respect of this licence.
2. No supply of alcohol may be made at a time when the designated premises supervisor does not hold a personal licence or the personal licence is suspended.
3. Every supply of alcohol under this licence must be made or authorised by a person who holds a personal licence.

Conditions reproducing the effect of conditions subject to which the relevant existing licenses have effect.

Conditions relating to Late Night Refreshment:

4. This licence is subject to all the former regulations made by Westminster City Council prescribing standard conditions for annual night café licences, effective from 1 October 2001

Café Rimini (47 Cranbourn Street)

5. The premises may be kept open for the purposes of this licence from 12.30am to 2am on each of the days Monday to Friday and 12.30am to 4am on each of the days Saturday and Sunday
6. The total number of persons accommodated at the premises (excluding staff) shall not exceed 30.

Espresso Bar (48 Cranbourn Street)

7. The premises may be kept open for the purposes of this licence from 11pm on Sundays to 01.30am on the day following, from 11pm on each of the days Monday to Thursday to 2am on the day following and from 11pm on each of the days Friday to Saturday to 3am on the day following.
8. The number of persons accommodated at any one time (excluding staff) shall not exceed 18.

Conditions related to Sale of Alcohol

Café Rimini and Espresso Bar

9. In the area hatched black on the deposited plan intoxicating liquor shall not be sold or supplied on the premises otherwise than to persons taking table meals there and for consumption by such a person as an ancillary to his meal.
10. Suitable beverages, other than intoxicating liquor including drinking water, shall be equally available for consumption with or otherwise as an ancillary to food supplied in the premises.
11. Service of intoxicating liquor shall be by Waiter/waitress service only.

Conditions which reproduce the effect of any restriction imposed on the use of the premises by specified enactments.

12. (i) Alcohol shall not be sold, supplied, consumed in or taken from the premises except during permitted hours.

In this condition, permitted hours means:

- (a) On weekdays, other than Christmas Day, Good Friday or New Year's Eve, 10.00 to 23.00.
- (b) On Sundays, other than Christmas Day or New Year's Eve, 12.00 noon to 22.30.
- (c) On Good Friday, 12.00 to 22.30.
- (d) On Christmas Day, 12.00 to 15.00 and 19.00 to 22.30.
- (e) On New Year's Eve, except on a Sunday, 10.00 to 23.00.
- (f) On New Year's Eve on a Sunday, 12.00 to 22.30.
- (g) On New Year's Eve from the end of permitted hours on New Year's Eve to the start of permitted hours on the following day (or, if there are no permitted hours on the following day, 00.00 midnight on 31st December).

Café Rimini

(ii) Alcohol may be sold or supplied for one hour following the hours set out above (other than Christmas Day and New Year's Eve), and on Christmas Day, between 15.00 and 19.00, to persons taking table meals in the premises in a part of the premises usually set apart for the service of such persons and for consumption by such a person in that part of the premises as an ancillary to his meal. For other purposes or in other parts of the premises the hours set out above shall continue to apply.

NOTE - The above restrictions do not prohibit:

- (a) during the first thirty minutes in Café Rimini and twenty minutes in Espresso Bar after the above hours the consumption of the alcohol on the premises;
- (b) during the first twenty minutes after the above hours, the taking of the alcohol from the premises unless the alcohol is supplied or taken in an open vessel;
- (c) during the first thirty minutes after the above hours the consumption of the alcohol on the premises by persons taking table meals there if the alcohol was supplied for consumption as ancillary to the meals;
- (d) the sale or supply of alcohol to or the consumption of alcohol by any person residing in the licensed premises;
- (e) the ordering of alcohol to be consumed off the premises, or the despatch by the vendor of the alcohol so ordered;
- (f) the sale of alcohol to a trader or registered club for the purposes of the trade or club;
- (g) the sale or supply of alcohol to any canteen or mess, being a canteen in which the sale or supply of alcohol is carried out under the authority of the Secretary of State or an authorised mess of members of Her Majesty's naval, military or air forces;
- (h) the taking of alcohol from the premises by a person residing there;
- (i) the supply of alcohol for consumption on the premises to any private friends of a person residing there who are bona fide entertained by him at his own expense, or the consumption of alcohol by persons so supplied;
- (j) the supply of alcohol for consumption on the premises to persons employed there for the purposes of the business carried on by the holder of the licence, or the consumption of liquor so supplied, if the liquor is supplied at the expense of their employer or of the person carrying on or in charge of the business on the premises.

In this condition, any reference to a person residing in the premises shall be construed as including a person not residing there but carrying on or in charge of the business on the premises.

13. No person under fourteen shall be in the bar of the licensed premises during the permitted hours unless one of the following applies:
- (a) He is the child of the holder of the premises licence.
 - (b) He resides in the premises, but is not employed there.
 - (c) He is in the bar solely for the purpose of passing to or from some part of the premises which is not a bar and to or from which there is no other convenient means of access or egress.
 - (d) The bar is in railway refreshment rooms or other premises constructed, fitted and intended to be used bona fide for any purpose to which the holding of the licence is ancillary.

In this condition "bar" includes any place exclusively or mainly used for the consumption of intoxicating liquor. But an area is not a bar when it is usual for it to be, and it is, set apart for the service of table meals and alcohol is only sold or supplied to persons as an ancillary to their table meals.

14. The terminal hour for late night refreshment on New Year's Eve is extended to 05:00 on New Year's Day'

Annex 2 – Conditions consistent with the operating Schedule

None

Annex 3 – Conditions attached after a hearing by the licensing authority

16. At all times that any Licensable Activities are taking place, a personal Licence Holder shall be present and on duty in the role of Duty Manager.
17. No off sales of alcohol.
18. The premises will install and maintain a comprehensive CCTV system as per the minimum requirements of a Metropolitan Police Crime Prevention Officer. All entry and exit points will be covered enabling frontal identification of every person entering in any light condition. The CCTV system shall continually record whilst the premises are open for licensable activities and the recordings shall be kept available for a minimum of 31 days with time and date stamping. Recordings shall be made available, immediately upon request of an authorised officer or a police officer together with facilities for viewing throughout the preceding 31 day period.
19. A staff member from the premises that is conversant with the operation of the CCTV system will be on the premises at all times when it is open to the public. This staff member will be able to show police recent data or footage with the absolute minimum of delay when requested.

Annex 4 – Plans

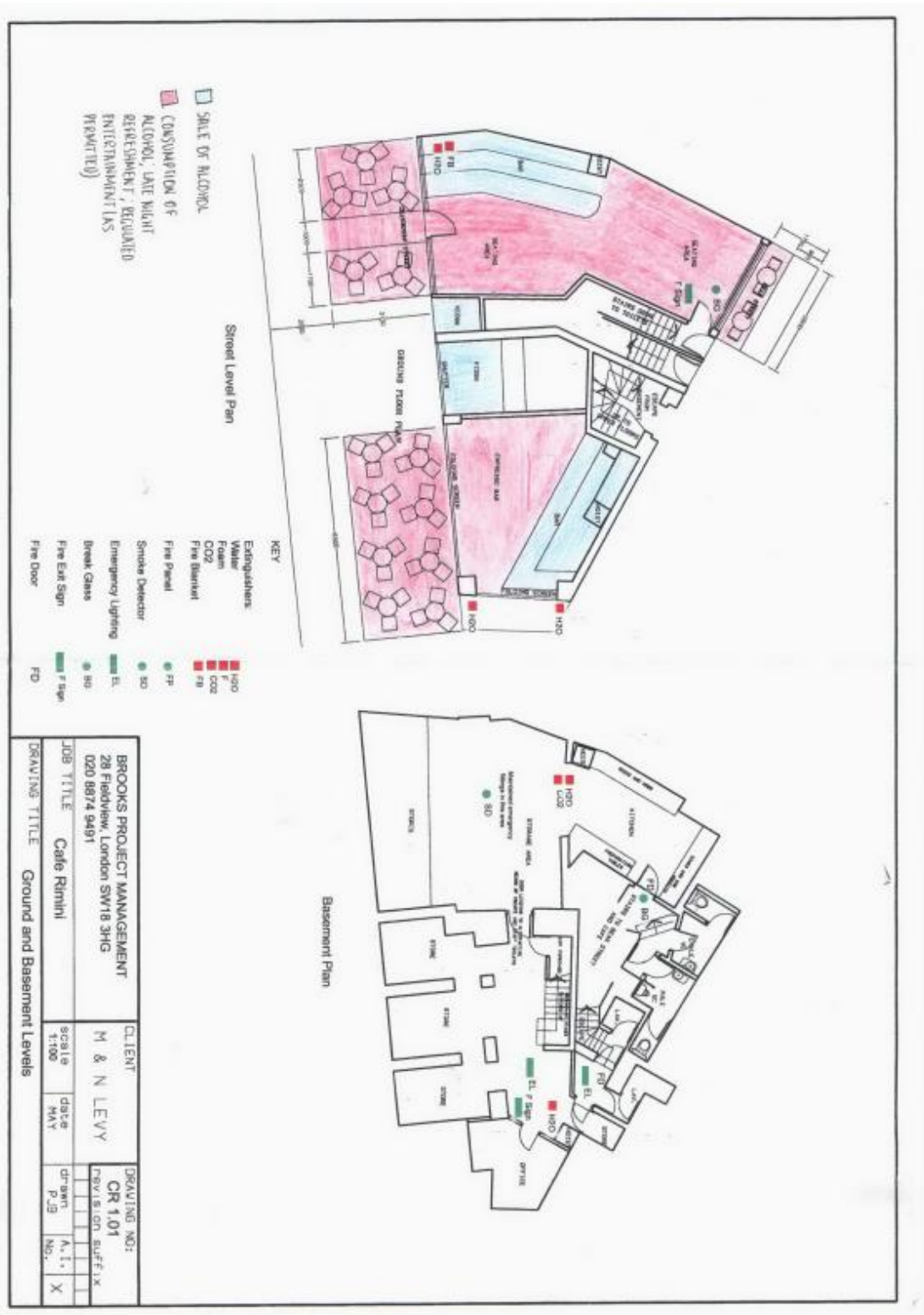



Schedule 12
Part B

WARD: St James's
UPRN: 00000012645

City of Westminster
64 Victoria Street, London, SW1E 6QP

**Premises licence
summary**

Regulation 33, 34

Premises licence number:

08/07461/LIPT

Part 1 – Premises details

Postal address of premises:

Rimini Coffee Bar/Esspresso Bar
Basement And Ground Floor West
47/48 Cranbourn Street
London
WC2H 7AN

Telephone Number: Not Supplied

Where the licence is time limited, the dates:

Not applicable

Licensable activities authorised by the licence:

Playing of Recorded Music
Late Night Refreshment
Private Entertainment consisting of dancing, music or other entertainment of a like kind for consideration and with a view to profit
Sale by Retail of Alcohol

The times the licence authorises the carrying out of licensable activities:

Playing of Recorded Music: Unrestricted

Late Night Refreshment

Sunday to Thursday: 23:00 to 02:00 (Cafe Rimini)
Friday to Saturday: 23:00 to 04:00 (Cafe Rimini)
Monday to Thursday: 23:00 to 02:00 (Espresso Bar)
Friday to Saturday: 23:00 to 03:00 (Espresso Bar)
Sunday: 23:00 to 01:30 (Espresso Bar)

Private Entertainment consisting of dancing, music or other entertainment of a like kind for consideration and with a view to profit: Unrestricted

Sale by Retail of Alcohol

Monday to Saturday: 10:00 to 00:00 (Cafe Rimini)
Sunday: 12:00 to 23:30 (Cafe Rimini)
Monday to Saturday: 10:00 to 23:00 (Espresso Bar)
Sunday: 12:00 to 22:30 (Espresso Bar)

For times authorised for Christmas, New Year and Good Friday see conditions at Annex 1

The opening hours of the premises:

Monday to Thursday:	10:00 to 02:00(Cafe Rimini)
Friday to Saturday:	10:00 to 04:00(Cafe Rimini)
Sunday:	12:00 to 02:00(Cafe Rimini)
Monday to Thursday:	10:00 to 02:00(Espresso Bar)
Friday to Saturday:	10:00 to 03:00(Espresso Bar)
Sunday:	12:00 to 01:30(Espresso Bar)

Where the licence authorises supplies of alcohol, whether these are on and/or off supplies:

Alcohol is supplied for consumption on the Premises.

Name and (registered) address of holder of premises licence:

Mr Nissim Levy
89 Kingsley Way
London
N2 0EL

Registered number of holder, for example company number, charity number (where applicable)

N/A

Name of designated premises supervisor where the premises licence authorises for the supply of alcohol:

Name: Nissim Levy

State whether access to the premises by children is restricted or prohibited:

Restricted

Date: 30 March 2009

Signed: pp

Director of Community Protection

Applicant Supporting Documents

None.

Licence & Appeal History

Application	Details of Application	Date Determined	Decision
05/08180/LIPC	Conversion Application	16.09.2005	Granted under delegated authority
06/03777/WCCMAP	Master Licence	16.09.2005	Granted under delegated authority
08/01623/LIREVP	Review of the premises licence. Licensee's – Mr Meir Levy & Mr Nissim Levy	17.03.2008	Review upheld and conditions on the licence were modified.
08/07461/LIPT	Transfer of the premises licence. NB: The application was to remove Mr Meir Levy as a licence holder.	30.03.2009	Granted under delegated authority
18/07635/LIPV	Variation Application		To be considered

There is no appeal history

CONDITIONS CONSISTENT WITH THE OPERATING SCHEDULE AND CONDITIONS PROPOSED BY A PARTY TO THE HEARING

When determining an application for a new premises licence under the provisions of the Licensing Act 2003, the licensing authority must, unless it decides to reject the application, grant the licence subject to the conditions which are indicated as mandatory in this schedule.

At a hearing the licensing authority may, in addition, and having regard to any representations received, grant the licence subject to such conditions which are consistent with the operating schedule submitted by the applicant as part of their application, or alter or omit these conditions, or add any new condition to such extent as the licensing authority considers appropriate for the promotion of the licensing objectives.

This schedule lists those conditions which are consistent with the operating schedule, or proposed as appropriate for the promotion of the licensing objectives by a responsible authority or an interested party as indicated. These conditions have not been submitted by the licensing service but reflect the positions of the applicant, responsible authority or interested party and have not necessarily been agreed

Conditions: On Current Licence -

Mandatory:

1. No supply of alcohol may be made at a time when there is no designated premises supervisor in respect of this licence.
2. No supply of alcohol may be made at a time when the designated premises supervisor does not hold a personal licence or the personal licence is suspended.
3. Every supply of alcohol under this licence must be made or authorised by a person who holds a personal licence.
4.
 - (1) The responsible person must ensure that staff on relevant premises do not carry out, arrange or participate in any irresponsible promotions in relation to the premises.
 - (2) In this paragraph, an irresponsible promotion means any one or more of the following activities, or substantially similar activities, carried on for the purpose of encouraging the sale or supply of alcohol for consumption on the premises—
 - (a) games or other activities which require or encourage, or are designed to require or encourage, individuals to;
 - (i) drink a quantity of alcohol within a time limit (other than to drink alcohol sold or supplied on the premises before the cessation of the period in which the responsible person is authorised to sell or supply alcohol), or
 - (ii) drink as much alcohol as possible (whether within a time limit or otherwise);
 - (b) provision of unlimited or unspecified quantities of alcohol free or for a fixed or discounted fee to the public or to a group defined by a particular characteristic in a manner which carries a significant risk of undermining a licensing objective;

- (c) provision of free or discounted alcohol or any other thing as a prize to encourage or reward the purchase and consumption of alcohol over a period of 24 hours or less in a manner which carries a significant risk of undermining a licensing objective;
 - (d) selling or supplying alcohol in association with promotional posters or flyers on, or in the vicinity of, the premises which can reasonably be considered to condone, encourage or glamorise anti-social behaviour or to refer to the effects of drunkenness in any favourable manner;
 - (e) dispensing alcohol directly by one person into the mouth of another (other than where that other person is unable to drink without assistance by reason of a disability).
5. The responsible person must ensure that free potable water is provided on request to customers where it is reasonably available.
6. (1) The premises licence holder or club premises certificate holder must ensure that an age verification policy is adopted in respect of the premises in relation to the sale or supply of alcohol.
- (2) The designated premises supervisor in relation to the premises licence must ensure that the supply of alcohol at the premises is carried on in accordance with the age verification policy.
- (3) The policy must require individuals who appear to the responsible person to be under 18 years of age (or such older age as may be specified in the policy) to produce on request, before being served alcohol, identification bearing their photograph, date of birth and either—
- (a) a holographic mark, or
 - (b) an ultraviolet feature.
7. The responsible person must ensure that—
- (a) where any of the following alcoholic drinks is sold or supplied for consumption on the premises (other than alcoholic drinks sold or supplied having been made up in advance ready for sale or supply in a securely closed container) it is available to customers in the following measures—
 - (i) beer or cider: ½ pint;
 - (ii) gin, rum, vodka or whisky: 25 ml or 35 ml; and
 - (iii) still wine in a glass: 125 ml;
 - (b) these measures are displayed in a menu, price list or other printed material which is available to customers on the premises; and
 - (c) where a customer does not in relation to a sale of alcohol specify the quantity of alcohol to be sold, the customer is made aware that these measures are available.

A responsible person in relation to a licensed premises means the holder of the premise licence in respect of the premises, the designated premises supervisor (if any) or any individual aged 18 or over who is authorised by either the licence holder or designated premises supervisor.

For premises with a club premises certificate, any member or officer of the club present on the premises in a capacity that which enables him to prevent the supply of alcohol.

8(i) A relevant person shall ensure that no alcohol is sold or supplied for consumption on or off the premises for a price which is less than the permitted price.

8(ii) For the purposes of the condition set out in paragraph 8(i) above -

(a) "duty" is to be construed in accordance with the Alcoholic Liquor Duties Act 1979;

(b) "permitted price" is the price found by applying the formula -

$$P = D+(D \times V)$$

Where -

(i) P is the permitted price,

(ii) D is the amount of duty chargeable in relation to the alcohol as if the duty were charged on the date of the sale or supply of the alcohol, and

(iii) V is the rate of value added tax chargeable in relation to the alcohol as if the value added tax were charged on the date of the sale or supply of the alcohol;

(c) "relevant person" means, in relation to premises in respect of which there is in force a premises licence -

(i) the holder of the premises licence,

(ii) the designated premises supervisor (if any) in respect of such a licence, or

(iii) the personal licence holder who makes or authorises a supply of alcohol under such a licence;

(d) "relevant person" means, in relation to premises in respect of which there is in force a club premises certificate, any member or officer of the club present on the premises in a capacity which enables the member or officer to prevent the supply in question; and

(e) "value added tax" means value added tax charged in accordance with the Value Added Tax Act 1994.

8(iii). Where the permitted price given by Paragraph 8(ii)(b) above would (apart from this paragraph) not be a whole number of pennies, the price given by that sub-paragraph shall be taken to be the price actually given by that sub-paragraph rounded up to the nearest penny.

8(iv). (1) Sub-paragraph 8(iv)(2) below applies where the permitted price given by Paragraph 8(ii)(b) above on a day ("the first day") would be different from the permitted price on the next day ("the second day") as a result of a change to the rate of duty or value added tax.

(2) The permitted price which would apply on the first day applies to sales or supplies of alcohol which take place before the expiry of the period of 14 days beginning on the second day.

Conditions reproducing the effect of conditions subject to which the relevant existing licenses have effect.

Conditions relating to Late Night Refreshment:

9. This licence is subject to all the former regulations made by Westminster City Council prescribing standard conditions for annual night café licences, effective from 1 October 2001

Café Rimini (47 Cranbourn Street)

10. The premises may be kept open for the purposes of this licence from 12.30am to 2am on each of the days Monday to Friday and 12.30am to 4am on each of the days Saturday and Sunday
11. The total number of persons accommodated at the premises (excluding staff) shall not exceed 30.

Espresso Bar (48 Cranbourn Street)

12. The premises may be kept open for the purposes of this licence from 11pm on Sundays to 01.30am on the day following, from 11pm on each of the days Monday to Thursday to 2am on the day following and from 11pm on each of the days Friday to Saturday to 3am on the day following.
13. The number of persons accommodated at any one time (excluding staff) shall not exceed 18.

Conditions related to Sale of Alcohol

Café Rimini and Espresso Bar

14. In the area hatched black on the deposited plan intoxicating liquor shall not be sold or supplied on the premises otherwise than to persons taking table meals there and for consumption by such a person as an ancillary to his meal.
15. Suitable beverages, other than intoxicating liquor including drinking water, shall be equally available for consumption with or otherwise as an ancillary to food supplied in the premises.
16. Service of intoxicating liquor shall be by Waiter/waitress service only.

Conditions which reproduce the effect of any restriction imposed on the use of the premises by specified enactments.

17. (i) Alcohol shall not be sold, supplied, consumed in or taken from the premises except during permitted hours.

In this condition, permitted hours means:

- (a) On weekdays, other than Christmas Day, Good Friday or New Year's Eve, 10.00 to 23.00.
- (b) On Sundays, other than Christmas Day or New Year's Eve, 12.00 noon to 22.30.
- (c) On Good Friday, 12.00 to 22.30.
- (d) On Christmas Day, 12.00 to 15.00 and 19.00 to 22.30.
- (e) On New Year's Eve, except on a Sunday, 10.00 to 23.00.
- (f) On New Year's Eve on a Sunday, 12.00 to 22.30.
- (g) On New Year's Eve from the end of permitted hours on New Year's Eve to the start of permitted hours on the following day (or, if there are no permitted hours on the following day, 00.00 midnight on 31st December).

Café Rimini

- (ii) Alcohol may be sold or supplied for one hour following the hours set out above (other than Christmas Day and New Year's Eve), and on Christmas Day, between 15.00 and 19.00, to persons taking table meals in the premises in a part of the premises usually set apart for the service of such persons and for consumption by such a person in that part of the premises as an ancillary to his meal. For other purposes or in other parts of the premises the hours set out above shall continue to apply.

NOTE - The above restrictions do not prohibit:

- (a) during the first thirty minutes in Café Rimini and twenty minutes in Espresso Bar after the above hours the consumption of the alcohol on the premises;
- (b) during the first twenty minutes after the above hours, the taking of the alcohol from the premises unless the alcohol is supplied or taken in an open vessel;
- (c) during the first thirty minutes after the above hours the consumption of the alcohol on the premises by persons taking table meals there if the alcohol was supplied for consumption as ancillary to the meals;
- (d) the sale or supply of alcohol to or the consumption of alcohol by any person residing in the licensed premises;
- (e) the ordering of alcohol to be consumed off the premises, or the despatch by the vendor of the alcohol so ordered;
- (f) the sale of alcohol to a trader or registered club for the purposes of the trade or club;
- (g) the sale or supply of alcohol to any canteen or mess, being a canteen in which the sale or supply of alcohol is carried out under the authority of the Secretary of State or an authorised mess of members of Her Majesty's naval, military or air forces;
- (h) the taking of alcohol from the premises by a person residing there;
- (i) the supply of alcohol for consumption on the premises to any private friends of a person residing there who are bona fide entertained by him at his own expense, or the consumption of alcohol by persons so supplied;
- (j) the supply of alcohol for consumption on the premises to persons employed there for the purposes of the business carried on by the holder of the licence, or the consumption of liquor so supplied, if the liquor is supplied at the expense of their employer or of the person carrying on or in charge of the business on the premises.

In this condition, any reference to a person residing in the premises shall be construed as including a person not residing there but carrying on or in charge of the business on the premises.

- 18. No person under fourteen shall be in the bar of the licensed premises during the permitted hours unless one of the following applies:
 - (a) He is the child of the holder of the premises licence.

- (b) He resides in the premises, but is not employed there.
- (c) He is in the bar solely for the purpose of passing to or from some part of the premises which is not a bar and to or from which there is no other convenient means of access or egress.
- (d) The bar is in railway refreshment rooms or other premises constructed, fitted and intended to be used bona fide for any purpose to which the holding of the licence is ancillary.

In this condition "bar" includes any place exclusively or mainly used for the consumption of intoxicating liquor. But an area is not a bar when it is usual for it to be, and it is, set apart for the service of table meals and alcohol is only sold or supplied to persons as an ancillary to their table meals.

19. The terminal hour for late night refreshment on New Year's Eve is extended to 05:00 on New Year's Day'

Annex 2 – Conditions consistent with the operating Schedule

None

Annex 3 – Conditions attached after a hearing by the licensing authority

20. At all times that any Licensable Activities are taking place, a personal Licence Holder shall be present and on duty in the role of Duty Manager.
21. No off sales of alcohol.
22. The premises will install and maintain a comprehensive CCTV system as per the minimum requirements of a Metropolitan Police Crime Prevention Officer. All entry and exit points will be covered enabling frontal identification of every person entering in any light condition. The CCTV system shall continually record whilst the premises are open for licensable activities and the recordings shall be kept available for a minimum of 31 days with time and date stamping. Recordings shall be made available, immediately upon request of an authorised officer or a police officer together with facilities for viewing throughout the preceding 31 day period.
23. A staff member from the premises that is conversant with the operation of the CCTV system will be on the premises at all times when it is open to the public. This staff member will be able to show police recent data or footage with the absolute minimum of delay when requested.

Conditions proposed by the Environmental Health Service:

24. No noise generated on the premises, or by its associated plant or equipment, shall emanate from the premises nor vibration be transmitted through the structure of the premises which gives rise to a nuisance

Conditions proposed by the Metropolitan Police Service and agreed with the applicant to form part of the operating schedule:

25. The premises shall install and maintain a comprehensive CCTV system as per the minimum requirements of the Westminster Police Licensing Team. All entry and exit points will be covered enabling frontal identification of every person entering in any light condition. The CCTV system shall continually record whilst the premises is open for licensable activities and during all times when customers remain on the premises. All recordings shall be stored for a minimum period of 31 days with date and time stamping.

Viewing of recordings shall be made available immediately upon the request of Police or authorised officer throughout the entire 31 day period.

26. A staff member from the premises who is conversant with the operation of the CCTV system shall be on the premises at all times when the premises is open. This staff member must be able to provide a Police or authorised council officer copies of recent CCTV images or data with the absolute minimum of delay when requested.
27. An incident log shall be kept at the premises, and made available on request to an authorised officer of the City Council or the Police. It must be completed within 24 hours of the incident and will record the following:
 - (a) all crimes reported to the venue
 - (b) all ejections of patrons
 - (c) any complaints received concerning crime and disorder
 - (d) any incidents of disorder
 - (e) all seizures of drugs or offensive weapons
 - (f) any faults in the CCTV system, searching equipment or scanning equipment
 - (g) any refusal of the sale of alcohol
 - (h) any visit by a relevant authority or emergency service.

Residential Map and List of Premises in the Vicinity

Attached.

Rimini Coffee Bar, 47 Cranbourn Street, London



September 7, 2018

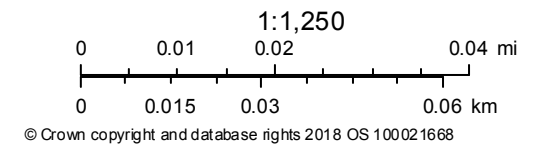

Premises within 75 metres of: Rimini Coffee Bar/Espresso Bar, 47 Cranbourn Street, London			
Reference	Name of Premises	Premises Address	Licensed Hours
08/07461/LIPT	Rimini Coffee Bar	Basement And Ground Floor West 47 Cranbourn Street London WC2H 7AN	Monday to Thursday; 10:00 - 02:00 Monday to Thursday; 10:00 - 02:00 Friday to Saturday; 10:00 - 03:00 Friday to Saturday; 10:00 - 04:00 Sunday; 12:00 - 01:30 Sunday; 12:00 - 02:00
10/07083/LIPT	Cork And Bottle Wine Bar	Basement 44-46 Cranbourn Street London WC2H 7AN	Monday to Saturday; 10:00 - 00:30 Sunday; 12:00 - 00:00
09/02405/LIPV	Noodle Stop	Ground 44-46 Cranbourn Street London WC2H 7AN	Monday to Saturday; 10:00 - 05:00 Sunday; 12:00 - 05:00
13/04940/LIPDPS	Zoo Too	18 Bear Street London WC2H 7AS	Monday to Wednesday; 10:00 - 00:00 Thursday; 10:00 - 01:00 Friday to Saturday; 10:00 - 02:00 Sunday; 12:00 - 23:00
15/06521/LIPVM	The Zoo Bar And Club	Basement And Ground Floor Cameo House 13-17 Bear Street London WC2H 7AQ	Monday to Saturday; 09:00 - 02:30 Monday to Saturday; 09:00 - 03:30 Sunday; 09:00 - 01:00 Sundays before Bank Holidays; 09:00 - 02:30
17/05123/LIPVM	Pizza Hut	19 Leicester Square London WC2H 7LE	Monday to Thursday; 10:00 - 02:00 Friday to Saturday; 10:00 - 05:00 Sunday; 12:00 - 02:00
17/07548/LIPVM	Burger King	17-18 Leicester Square London WC2H 7LE	Monday to Sunday; 23:00 - 03:00
17/15035/LIPT	Cafe Fiori	42 Cranbourn Street London WC2H 7JH	Monday to Saturday; 10:00 - 05:00 Sunday; 12:00 - 05:00
17/12764/LIPDPS	Chiquitos	20-21 Leicester Square London WC2H 7LE	Monday to Wednesday; 08:00 - 00:30 Thursday to Saturday; 08:00 - 01:00 Sunday; 08:00 - 00:00
17/01069/LIPDPS	Bear & Staff Public House	10-12 Bear Street London WC2H 7AS	Monday to Thursday; 07:00 - 23:30 Monday to Saturday; 07:00 - 00:30 Friday to Saturday; 07:00 - 00:00 Sunday; 07:00 - 00:00 Sunday; 07:00 - 22:30 Sundays before Bank Holidays; 07:00 - 00:00
17/03178/LIPDPS	Bella Italia	1 Cranbourn Street London WC2H 7AJ	Monday to Saturday; 09:00 - 01:00 Sunday; 09:00 - 00:00 Sundays before Bank Holidays;

			09:00 - 01:00
15/07167/LIPDPS	Bella Italia	22 Leicester Square London	Monday to Saturday; 09:00 - 01:00 Sunday; 09:00 - 00:00 Sundays before Bank Holidays; 09:00 - 01:00
14/04885/LIPVM	K. S. Food And Wine	Ground Floor 35 Charing Cross Road London WC2H 0AT	Monday to Sunday; 08:00 - 05:00
18/03985/LIPV	Hippodrome Casino	The Hippodrome 10 - 14 Cranbourn Street London WC2H 7JH	Monday to Sunday; 00:01 - 00:00
18/02594/LIPCHT	Platinum Lace Leicester Square	Basement Victory House 14 Leicester Square London WC2H 7NG	Monday to Saturday; 17:00 - 06:00 Sunday; 17:00 - 03:00 Sundays before Bank Holidays; 17:00 - 06:00
17/05167/LIPDPS	Maison Du Mezze	Ground Floor Victory House 14 Leicester Square London WC2H 7NG	Monday to Saturday; 10:00 - 03:00 Sunday; 12:00 - 01:00
16/11211/LIPT	American Fried Chicken	16A Leicester Square London WC2H 7NG	Monday to Thursday; 23:00 - 00:00 Friday to Sunday; 23:00 - 02:30
18/06273/LIPDPS	Vue Cinemas West End	3 Cranbourn Street London WC2H 7AL	Monday to Sunday; 00:00 - 00:00
18/08680/LIPVM	Vue Cinemas West End	3 Cranbourn Street London WC2H 7AL	Monday to Sunday; 00:00 - 00:00
17/14404/LIPDPS	Wyndhams Theatre	Wyndhams Theatre Charing Cross Road London WC2H 0DA	Monday to Sunday; 09:00 - 01:00
16/14176/LIPDPS	PizzaExpress	43 Charing Cross Road London WC2H 0AP	Monday to Saturday; 07:00 - 00:30 Sunday; 07:00 - 00:00 Sundays before Bank Holidays; 07:00 - 00:30
18/00655/LIPN	Assembly Hotel	Basement And Ground Floor Part Alhambra House 27-31 Charing Cross Road London WC2H 0AU	Monday to Thursday; 10:00 - 00:00 Friday to Saturday; 10:00 - 01:00 Sunday; 10:00 - 22:30
16/13770/LIPRW	Not Recorded	Unit 1 Leicester Square Station Charing Cross Road London WC2H 0AP	Monday to Sunday; 07:00 - 22:00
15/05230/LIPDPS	Odeon Cinema	24-27 Leicester Square London WC2H 7LE	Monday to Sunday; 00:00 - 00:00
09/06144/LIPDPS	Gaby's Continental Bar	30 Charing Cross Road London WC2H 0DE	Monday to Saturday; 10:00 - 00:30 Sunday; 12:00 - 00:00
18/01078/LIPT	Byron	24 Charing Cross Road London WC2H 0HX	Monday to Saturday; 10:00 - 00:30 Sunday; 12:00 - 00:00
16/03237/LIPV	The Brewmaster	37 Cranbourn Street London WC2H 7AD	Monday to Thursday; 08:00 - 23:30 Friday to

			Saturday; 08:00 - 00:30 Sunday; 08:00 - 23:00
16/06913/LIPCH	Leicester Square Theatre	6 Leicester Place London WC2H 7BP	Monday to Saturday; 09:00 - 02:30 Sunday; 09:00 - 23:00